



LINKED UP

TEEN HEALTH
MISSISSIPPI

RESOURCE GUIDE

NAVIGATING HEALTHCARE AFTER HIGH SCHOOL



TABLE OF CONTENTS

| | |
|---|-----------|
| About LinkedUp..... | 3 |
| Medicaid Family Planning Waiver..... | 3 |
| THMS Resources for Teens | 4 |
| Medicaid Family Planning Waiver..... | 6 |
| Healthcare Options at & Near Mississippi 4-Year Colleges & Universities..... | 7 |
| • Alcorn State University..... | 7 |
| • Alcorn State University School of Nursing..... | 7 |
| • Belhaven University..... | 7 |
| • Blue Mountain Christian University..... | 9 |
| • Delta State University..... | 9 |
| • Jackson State University..... | 9 |
| • Millsaps College..... | 11 |
| • Mississippi College..... | 11 |
| • Mississippi State University..... | 11 |
| • Mississippi University for Women..... | 13 |
| • Mississippi Valley State University..... | 13 |
| • Rust College..... | 13 |
| • Southeastern Baptist College..... | 15 |
| • Tougaloo College..... | 15 |
| • University of Mississippi..... | 15 |
| • University of Southern Mississippi..... | 17 |
| • William Carey University..... | 17 |
| Healthcare Options at and Near Mississippi 2-Year Colleges and Universities..... | 19 |
| • Coahoma Community College..... | 19 |
| • Copiah-Lincoln Community College..... | 19 |
| • East Central Community College..... | 21 |
| • East Mississippi Community College..... | 21 |
| • Hinds Community College..... | 21 |
| • Holmes Community College..... | 23 |
| • Itawamba Community College..... | 23 |
| • Jones County Junior College..... | 23 |
| • Meridian Community College..... | 25 |
| • Mississippi Delta Community College..... | 25 |
| • Mississippi Gulf Coast Community College..... | 25 |
| • Northeast Mississippi Community College..... | 27 |
| • Northwest Mississippi Community College..... | 27 |
| • Pearl River Community College..... | 27 |
| • Southwest Mississippi Community College..... | 27 |
| Healthcare Resources..... | 28 |
| Mental Health Resources..... | 29 |
| About Teen Health Mississippi..... | 30 |
| Our Movement and Blog..... | 31 |

ABOUT LINKED UP

Q: What is LinkedUp?

A: LinkedUp is a program of Teen Health Mississippi that helps young people transition to the adult healthcare system after high school.

Q: Who is it for?

- A:**
- Young people ages 16 to 25
 - Young people who age out of Medicaid
 - Young people who are going to college, entering the workforce, or joining the military

Q: What problem does it solve?

A: 18- to 19-year olds have poorer health outcomes compared to other young people. LinkedUp gives these young people the information they need to access healthcare as emerging adults.

How to use the LinkedUp resource guide

- Look at the table of contents & choose the subject or college you need information about.
 - If the college you plan to attend does not have a health center on campus, refer to the Nearby Community Health Center Column or Healthcare Finder page
 - Use the information in this resource guide to help plan for your transition to the adult healthcare system
 - Contact clinic for days/hours open and information about services & payment (if applicable)

THMS RESOURCES FOR TEENS FOR TEENS

Scan the QR code to learn about birth control and STI prevention options that may work for you.



SCAN
ME!



Order a free Safe Sex with ME. Kit. Kits are confidentially packaged and mailed to the address of your choice.

ORDER A SAFE SEX KIT

SCAN



MEDICAID FAMILY PLANNING WAIVER



If you have no other health insurance you may qualify to receive limited healthcare services through the Medicaid Family Planning Waiver program

WHO IS ELIGIBLE?

You are eligible for these services if:

- You are between the ages of 13 and 44.
- You are currently not pregnant.
- You do not have Medicare, Children's Health Insurance Program (CHIP), or any other health insurance or third party medical coverage.
- Your family income is at or below 194% of the Federal Poverty Level.

SERVICES YOU CAN RECEIVE

HEALTH SERVICES

- An annual medical exam by a physician. This may include medical history, height, weight and blood pressure checks, and for women, a Pap smear and clinical breast exam.
- Testing for pregnancy, HIV, and sexually transmitted infections (STIs).
- Free prescription for medications to treat an STI.

BIRTH CONTROL AND FAMILY PLANNING

- Visits to a nurse or doctor related to birth control methods and family planning services
- Free prescriptions for birth control supplies and contraceptives

HOW TO APPLY

To apply for the Medicaid Family Planning Waiver program, you must complete the application form at medicaid.ms.gov and return the completed form to the Mississippi Division of Medicaid. Once approved, you will receive a yellow Medicaid card in the mail from the Mississippi Division of Medicaid.



4-YEAR INSTITUTION

ON-CAMPUS CLINIC

Alcorn State University

Health Services Center

Rowan Hall
601-877-6460

After Hours/Emergency
601-877-3000

Mental Health
601-877-6230

**Alcorn State University
School of Nursing**

**Alcorn State University
Family Clinic**

15 Campus Dr
601-304-4375

Belhaven University

No On-Campus Clinic



SERVICES OFFERED

General Health Treatment and Instructions; Treat Acute and Chronic Illnesses; TB Screening; Immunizations; Over-The-Counter Medication; Family Planning Contraception; Referral to Specialty Physicians

General Health Treatment and Instructions; Treat Acute and Chronic Illnesses; TB Screening; Immunizations; Over-The-Counter Medication; Family Planning Contraception; Referral to Specialty Physicians

NEARBY COMMUNITY HEALTH CENTERS

CLAIBORNE COUNTY FAMILY HEALTH CENTER

2045 Highway 61 N
Port Gibson, MS 39150
601-437-3050

JEFFERSON COMPREHENSIVE HEALTH CENTER INC

405 Main St
Fayette, MS 39069
601-786-3475

ADAMS COUNTY FAMILY HEALTH CENTER

145 Homochitto St
Natchez, MS 39120
601-442-4863

JACKSON-HINDS COMPREHENSIVE HEALTH CENTER

WOODROW WILSON CLINIC

514 A-B East Woodrow Wilson
Jackson, MS 39216
601-321-2234

CENTRAL MISSISSIPPI HEALTH SERVICES INC

1134 Winter St
Jackson, MS 39204
601-948-5572

4-YEAR INSTITUTION

ON-CAMPUS CLINIC

**Blue Mountain
Christian University**

No On-Campus Clinic

Delta State University

**O.W. Reilly Student Health
Center**

corner of Washington and
Quitman streets
662-846-4630

Jackson State University

Health Services Center

Prentiss Street (across from
the Lee E. Williams Athletics
and Assembly Center)
601-979-2260

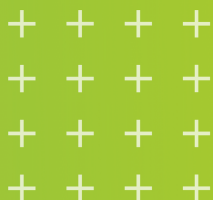

SERVICES OFFERED

NEARBY COMMUNITY HEALTH CENTERS

NORTH MS PRIMARY HEALTH CARE INC

749 S Line St
Ripley, MS 38663
662-837-0000

MISSISSIPPICARE

232 Starlyn Ave
New Albany, MS 38652
870-347-2534

Basic Medical Care; Behavioral Health Consultation; Disability Services; Student Health Insurance; Outreach Services

DELTA HEALTH CENTER, INC.

548 Rosemary Rd
Cleveland, MS 38732
662-843-7183

Chronic Disease Screening and Treatment; Health Counseling & Information; Laboratory and X-Ray Referrals; Peer Health Education Program; Sexual Assault Support; STD Evaluations and Treatment; Treatment of Injuries and Illness; Weight Loss Management; Women's Health Clinic; Prescription Service

JACKSON-HINDS COMPREHENSIVE HEALTH CENTER WOODROW WILSON CLINIC

514 A-B East Woodrow Wilson
Jackson, MS 39216
601-321-2234

CENTRAL MISSISSIPPI HEALTH SERVICES INC

1134 Winter St
Jackson, MS 39204
601-948-5572

4-YEAR INSTITUTION

ON-CAMPUS CLINIC

Millsaps College

Wesson Health Center
(first floor of the Campbell
College Center)
601-974-1207
Emergencies/Campus Safety
Extension 1234

Mississippi College

Baptist Medical Clinic
106 Clinton Parkway
601-924-9005

**Mississippi State
University**

**Longest Student Health
Center**
360 Hardy Rd
662-325-2431



SERVICES OFFERED

Limited Medical Treatment; Basic Lab Tests; Immunizations; Allergy Shots; Student Health Insurance

Routine Health Care Services; Lab Work; X-Rays; Injections

General Health and Wellness Services; Allergy Clinic; Flight Physical; Labs; Nutrition Consultation; Vaccinations and Health Care Information for International Travelers; X-Rays; Electrocardiograms

NEARBY COMMUNITY HEALTH CENTERS

**JACKSON-HINDS
COMPREHENSIVE HEALTH CENTER
WOODROW WILSON CLINIC**
514 A-B East Woodrow Wilson
Jackson, MS 39216
601-321-2234

**CENTRAL MISSISSIPPI HEALTH
SERVICES INC**
1134 Winter St
Jackson, MS 39204
601-948-5572

**JACKSON-HINDS COMPREHENSIVE
HEALTH CENTER
WOODROW WILSON CLINIC**
514 A-B East Woodrow Wilson
Jackson, MS 39216
601-321-2234

**CENTRAL MISSISSIPPI HEALTH
SERVICES INC**
1134 Winter St
Jackson, MS 39204
601-948-5572

**OKTIBBEHA FAMILY MEDICAL
CENTER**
511 Academy Rd
Starkville, MS 39759
662-323-2911

4-YEAR INSTITUTION

ON-CAMPUS CLINIC

**Mississippi University
for Women**

Campus Health Center

Eckford Hall
404 Serenade Drive
(662) 329-7289

Emergencies 911 and
Campus Police
662-241-7777

**Mississippi Valley State
University**

Student Health Center

662-644-4865

Rust College

Student Health Center

Shaw Hall
662-252-9900



SERVICES OFFERED

NEARBY COMMUNITY HEALTH CENTERS

Diagnose and Treat Common Conditions; Order Tests; Refer to Specialists; TB Skin Tests; Injections; COVID-19 Testing and Vaccines

OKTIBBEHA FAMILY MEDICAL CENTER

511 Academy Rd
Starkville, MS 39759
662-323-2911

Family Care; Women's Health; Men's Health; Pediatrics; Ryan White; Diabetic Care; Outreach and Education; Social Services; 340B Pharmacy

G. A. CARMICHAEL FAMILY HEALTH CENTER, INC GREENWOOD SITE

200 Grand Blvd
Greenwood, MS 38930
662-477-0170

DR. ARENIA C. MALLORY COMMUNITY HEALTH CENTER, INC GREENWOOD CLINIC

201 E. Washington St.
Greenwood, MS 38930
662-453-4522

Referrals to Local Clinics; Mental Health; Drug Screening; Blood Drives; Wound Care; Annual Physical Examination for Athletes; Student Health Insurance; Medical Excuse; Seminars and Workshops

MT. PLEASANT FAMILY HEALTH CLINIC

154 Old Mt. Pleasant Road
Mount Pleasant MS 38635
662-851-7939

BENTON MEDICAL CENTER

15921 Boundary Dr
Ashland, MS 38603
662-224-8951

4-YEAR INSTITUTION

ON-CAMPUS CLINIC

**Southeastern Baptist
College**

No On-Campus Clinic

Tougaloo College

Campus Medical Clinic
operated by Central Mississippi
Health Services, Inc.
Owens Wellness Center
(behind gym)
601-957-6776

**University of
Mississippi**

Student Health Center
V.B. Harrison Building
First Floor
400 Rebel Drive
662-915-7274



SERVICES OFFERED

Substance Abuse Prevention;
Chronic Disease Management;
Diagnostic Screenings; Family Skills
Training; Health Education; Mental
Health Support; Nutrition
Counseling; Prenatal & Parenting
Education; Physical Exams; Primary
Care; STD Services; Smoking
Cessation; Wellness Check-Ups

Urgent Care; Wellness and Annual
Physicals; Allergy Clinic;
Immunizations; X-ray; Lab; Rapid
HIV Testing; Men's Health; Women's
Health; Sexual Assault Support
Services; Mental Health Services;
Vaccinations and Information for
International Travelers

NEARBY COMMUNITY HEALTH CENTERS

FAMILY HEALTH CENTER, INC.

117 S 11th Ave
Laurel, MS 39440
601-425-3033

SANDERSVILLE HEALTH CENTER

203 Broad Street
Sandersville MS 39477
601-426-9918

JACKSON-HINDS COMPREHENSIVE HEALTH CENTER WOODROW WILSON CLINIC

514 A-B East Woodrow Wilson
Jackson, MS 39216
601-321-2234

CENTRAL MISSISSIPPI HEALTH SERVICES INC

1134 Winter St
Jackson, MS 39204
601-948-5572

MISSISSIPPICARE

2173 S Lamar Blvd
Oxford, MS 38655
870-347-2534

OXFORD HEALTH CARE ASSOCIATES

2716 West Oxford Loop, Ste 171
Oxford, MS 38655
662-715-3335

4-YEAR INSTITUTION

ON-CAMPUS CLINIC

University of Southern Mississippi

Moffitt Health Center & USM Pharmacy

Scott Hall
118 College Drive
Clinic 601-266-5390
Pharmacy 601-266-4075

William Carey University

William Carey Student Health

Behind Fail-Asbury Hall
601-318-6736

DID YOU KNOW?



Job Corps offers basic medical, dental, eye care, and mental health services? Scan the QR code to learn more.



SERVICES OFFERED

Primary and Acute Care; ADHD Treatment; Allergy Injections; COVID-19 Testing and Immunization; Health Education; Immunizations; Labs; Men's Health; Mental Health; Pharmacy; Sexual Health; Women's Health; X-Rays

Immunization Titers; TB Skin Tests; Physicals; Sick Visits; Acute Injury; Referral to Specialists; Routine Vaccinations; Limited Onsite Lab Work

NEARBY COMMUNITY HEALTH CENTERS

MINOR CARE CLINIC

123 S 27th Ave
Hattiesburg, MS 39401
601-450-3030

HATTIESBURG FAMILY HEALTH CENTER

66 Old Airport Rd
Hattiesburg, MS 39401
601-544-7500

MINOR CARE CLINIC

123 S 27th Ave
Hattiesburg, MS 39401
601-450-3030

HATTIESBURG FAMILY HEALTH CENTER

66 Old Airport Rd
Hattiesburg, MS 39401
601-544-7500

2-YEAR INSTITUTION

ON-CAMPUS CLINIC

**Coahoma Community
College**

CCC Health Center
STUDENT AFFAIRS MULTI-
COMPLEX CENTER
3240 Friars Point Road
Clarksdale, Mississippi
(662)621-4197

**Copiah-Lincoln
Community College -
Natchez**

No On-Campus Clinic

**Copiah-Lincoln
Community College**

No On-Campus Clinic



SERVICES OFFERED

Assessment and Treatment of Minor Illness and Injury; Free Condoms; Free Over-The-Counter Medications; General First Aid; Counseling Referrals; Urine Pregnancy Test; Weight Checks; Blood Pressure Checks; Blood Glucose Monitoring; Wound Care

NEARBY COMMUNITY HEALTH CENTERS

AARON E. HENRY COMMUNITY HEALTH SERVICES CENTER, INC.

800 Ohio Ave
Clarksdale, MS 38614
662-624-2504

DELTA HEALTH CENTER, INC.

702 Martin L. King Road
Mound Bayou, MS 38762
662-741-2151

ADAMS COUNTY FAMILY HEALTH CENTER

145 Homochitto St
Natchez, MS 39120
601-442-4863

JEFFERSON COMPREHENSIVE HEALTH CENTER

405 Main St
Fayette, MS 39069
601-786-3475

FAMILY HEALTH CARE CLINIC

215 U. S. 51 South
Brookhaven, MS, 39601
601-825-7280

COPIAH COMPREHENSIVE HEALTH COMPLEX

550 Caldwell Dr
Hazlehurst, MS 39083
601-894-1448

2-YEAR INSTITUTION

ON-CAMPUS CLINIC

**East Central
Community College**

No On-Campus Clinic

**East Mississippi
Community College**

No On-Campus Clinic

**ON-Campus Mental Health
Counseling**
Smith Student Union
Office 114
601-635-6287

**Hinds Community
College**

No On-Campus Clinic

Single Stop
601-857-3247



SERVICES OFFERED

NEARBY COMMUNITY HEALTH CENTERS

NEWTON HEALTH CARE

9431 Eastside Drive Ext, Ste E
Newton, MS 39345
601-635-3435

SEBASTOPOL CLINIC

1488 HIGHWAY 487
SEBASTOPOL, MS 39359
601-625-7403

SCOوبا FAMILY MEDICAL CENTER

927 Kemper Street
Scooba, MS 39358
601-476-9595

KEMPER FAMILY MEDICAL CENTER

201 Birch St
De Kalb, MS 39328
601-743-2643

Single Stop provides referrals to services such as: free/sliding scale medical resources, health insurance assistance, and mental health care

JACKSON-HINDS COMPREHENSIVE HEALTH CENTER WOODROW WILSON CLINIC

514 A-B East Woodrow Wilson
Jackson, MS 39216
601-321-2234

CENTRAL MISSISSIPPI HEALTH SERVICES INC

1134 Winter St
Jackson, MS, 39204
601-948-5572

2-YEAR INSTITUTION

ON-CAMPUS CLINIC

**Holmes Community
College**

No On-Campus Clinic

**Itawamba
Community College**

No On-Campus Clinic

Jones College

Jones Campus Clinic

Home & Health Services
Building
601-477-4104



SERVICES OFFERED

**NEARBY COMMUNITY
HEALTH CENTERS**

**DR. ARENIA C. MALLORY COMMUNITY
HEALTH CENTER, INC.**

33795 Highway 12 East
Durant, MS 39063
662-653-0505

**G.A. CARMICHAEL FAMILY HEALTH
CENTER, INC.**

1668 W Peace St
Canton, MS 39046-5332
601-859-5213

MANTACHIE RURAL HEALTH CARE, INC.

5681 Highway 363
Mantachie, MS 38855
662-282-4226

ACCESS FAMILY HEALTH SERVICES

12725 Highway 23 N
Tremont, MS 38876
662-652-3361

Acute Care for Students and
Employees

FAMILY HEALTH CENTER, INC.

117 S 11th Ave
Laurel, MS 39440-4312
601-425-3033

SANDERSVILLE HEALTH CENTER

203 BROAD STREET
SANDERSVILLE, MS 39477
601-426-9918

2-YEAR INSTITUTION

ON-CAMPUS CLINIC

**Meridian Community
College**

No On-Campus Clinic

**Mississippi Delta
Community College**

Telehealth services through
Delta Health Systems
second floor of Horton Hall
Room 233
662-725-6261

**Mississippi Gulf Coast
Community College**

On-campus clinics on the
Perkinston, Harrison Co,
George Co Center, & Jackson
Co campuses.
Off-campus clinics in Biloxi,
Gulfport, Hurley, Latimer,
Ocean Springs, Pascagoula
and Vancleave.
228-897-9290

SERVICES OFFERED

Single Stop provides referrals to services such as: Free/sliding scale medical resources, Health insurance assistance, and Mental health care 601-857-3247

Primary Care; Cardiology; Internal Medicine; Infectious Disease; Orthopedics; Gastroenterology; Surgery; Obstetrics/Gynecology; Mental Health; Substance Abuse Treatment

See Singing River Health System Website for available services.

NEARBY COMMUNITY HEALTH CENTERS

GREATER MERIDIAN HEALTH CLINIC, INC.

2701 Davis St
Meridian, MS 39301
601-693-0118

NEWTON HEALTH CARE

9431 Eastside Drive Ext, Ste E
Newton, MS 39345
601-635-3435

DELTA HEALTH CENTER, INC.

598 Ingram St
Moorhead, MS 38761
662-246-8028

G. A. CARMICHAEL FAMILY HEALTH CENTERS, INC

16463 US Highway 49
Belzoni, MS 39038
662-247-1252

COASTAL FAMILY HEALTH CENTER

228-374-2494

2-YEAR INSTITUTION

ON-CAMPUS CLINIC

**Northeast Community
Community College**

No On-Campus Clinic

**Northwest Community
Community College**

**NWCC Health And Wellness
Clinic Veazey Building**
215 Northwest Drive
(Telehealth services to other
NWCC locations as needed)
662-562-3510

**Pearl River
Community College**

Health Services
601-403-1303

**Southwest Mississippi
Community College**

No On-Campus Clinic

SERVICES OFFERED

Acute, Urgent & Primary Care;
Physical Exams; Drug
Screenings; Hypertension;
Weight Education, Smoking
Cessation; Asthma/Allergy
Treatments; Vaccines; COVID-
19 Testing; Eye Care; Colon
Cancer Screening; Emergency
Stabilization; Prescriptions;
Educational Classes

OTC Medications & First Aid
Supplies; Exams; Acute Minor
Illness & Injury Care; Nutritional
Counseling; Referrals; Tobacco
Cessation Counseling; Blood
Pressure, Weight, and Heart Rate
Screenings; Feminine Products;
Health Resources; Pregnancy
Counseling; Drug Testing

NEARBY COMMUNITY HEALTH CENTERS

BOONEVILLE COMMUNITY HEALTH CENTER

208 N 1st St
Booneville, MS 38829
662-728-3313

AARON E. HENRY COMMUNITY HEALTH SERVICES CENTER, INC.

643 W SERVICE DR
COLDWATER, MS 38618
662-233-5200

DESOTO COMMUNITY HEALTH CENTER

7535 Airways Blvd
Southaven, MS 38671
662-838-2163

LUMBERTON FAMILY HEALTH CENTER

598 W 11th Ave
Lumberton, MS 39455
601-796-4215

PICAYUNE FAMILY HEALTH CENTER

1911 Read Rd
Picayune, MS 39466
601-251-3500

PIKE COUNTY MEDICAL SERVICES

303 Llewellyn Ave
McComb, MS 39648
601-249-3541

FAMILY HEALTH CARE CLINIC

215 U. S. 51 South
Brookhaven, MS 39601
601-825-7280

HEALTHCARE RESOURCES



These resources may be helpful to you if you need to find low cost or no cost healthcare services not listed in the directory.

THMS COMMUNITY RESOURCE & SERVICES FINDER



HEALTHCARE.GOV

Apply for health insurance through the Health Insurance Marketplace.



FIND A COMMUNITY HEALTH CENTER IN ANY STATE



FIND A FAMILY PLANNING CLINIC



ACCESS MISSISSIPPI

Learn about and apply for services offered to residents of the State of Mississippi.



TRICARE

Learn about healthcare coverage for military service members.

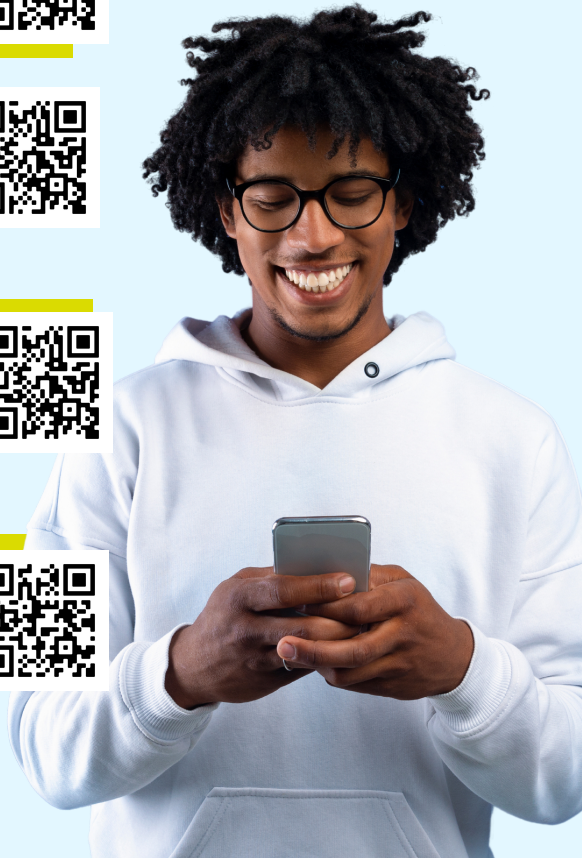



MENTAL HEALTH RESOURCES

988 SUICIDE & CRISIS LIFELINE



If you or someone you know is contemplating suicide, call or text 988 anytime, day or night.



SUBSTANCE ABUSE & MENTAL HEALTH SERVICES ADMINISTRATION

Substance Abuse and Mental Health Services Administration SAMHSA's mission is to lead efforts that promote mental health, prevent substance misuse, and provide treatments and support.

MISSISSIPPI DEPARTMENT OF MENTAL HEALTH



Find services and supports offered throughout the state of Mississippi.



ABOUT THMS

Teen Health Mississippi is all about healthy youth and whole communities. We believe that when youth have the resources, knowledge, and support they need, whole communities can thrive.

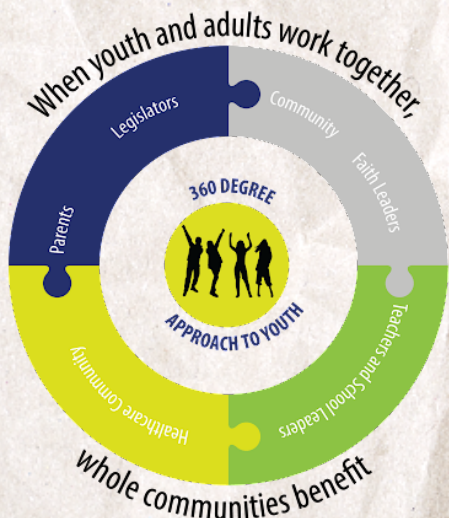

Teen Health Mississippi uses a 360-degree youth partnership model to increase youth and young adults' (YYA) access to information and resources for their health and well-being. We then work with trusted adults (parents, educators, counselors, healthcare providers, etc.) to empower YYA to make informed decisions for their lives. We are an inclusive organization anchored in the universal principles of fairness, respect, and equity for all.

OUR KEY TOPICS OF INTEREST INCLUDE:



- Inclusive, Equitable and Youth-Friendly Healthcare
- School- and Community-Based Sex Education
- Mental Health Supports
- Innovation in Youth-Led Programming
- Youth Advocacy
- Leadership Skills and Life Skills for All YYA





Learn about the work Teen Health Mississippi is doing with young people and how you can join the movements.

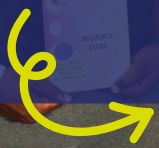

CHECK OUT THE THMS BLOG!

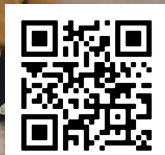

Read blog posts from THMS staff and youth partners about the work THMS is doing, mental and sexual health, and other topics that relate to young people.

TEEN HEALTH MISSISSIPPI



<https://teenhealthms.org/>

Headquarters

125 S. Congress St., Suite 1330
Jackson, MS 39201

124 East Second St.
Clarksdale, MS 38614

ACCESS THE LINKEDUP RESOURCE GUIDE ONLINE

Scan the QR code below and save the
LinkedUp Resource Guide to your Favorites.

